

PLAN OF THE PROPOSED CONSTRUCTION OF A RESIDENTIAL

AREA OF THE SITE 2400 Sqft
222.96 M²
AREA OF THE CONST. 758 Sqft.
69.9539 M²

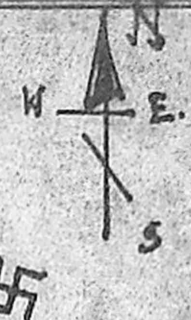

BUILDING IN PLOT NO 31 SURVEY NO. 735/2 PT. OF 177. MADAMBAKKAM VILLAGE.
MADAMBAKKAM TOWN. PANCHAYAT. PADMAVATHI NAGAR EXTENTION.
SAIDAPETTAH. CHINGELPAT DISTRICT.

SCALE 1" = 66'-0" FEET
SITE PLAN (LAYOUT)

SCALE 1" = 8 FEET. 1 CM = 1 MERE.
NAME OF OWNER:- S. VEERABAHU.

D ₁ DOOR	3'-3" x 7'-0"	100 x 213	W ₂ WINDOW	2'-6" x 4'-6"	76 x 137
D ₂ "	3'-0" x 7'-0"	90 x 213	V VENTILATOR	3'-0" x 2'-0"	90 x 61
D ₃ "	2'-0" x 6'-0"	61 x 83			
W ₁ WINDOW	6'-0" x 4'-6"	183 x 137			
W ₂ "	3'-0" x 4'-6"	90 x 137			

PARAPET WALL 9" TH 2'-0" HIGH

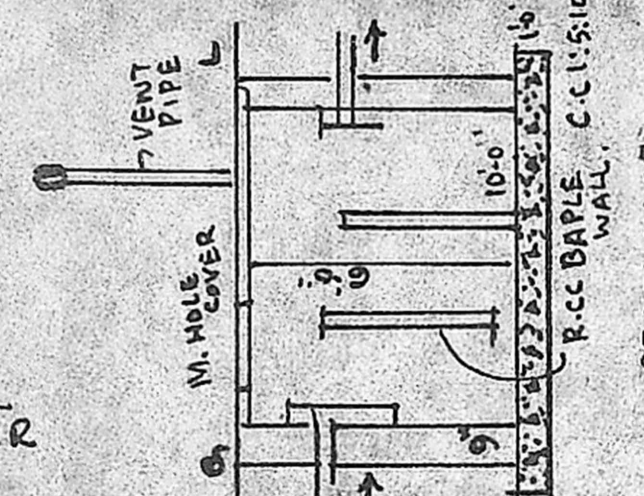
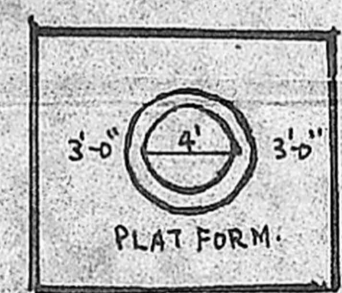
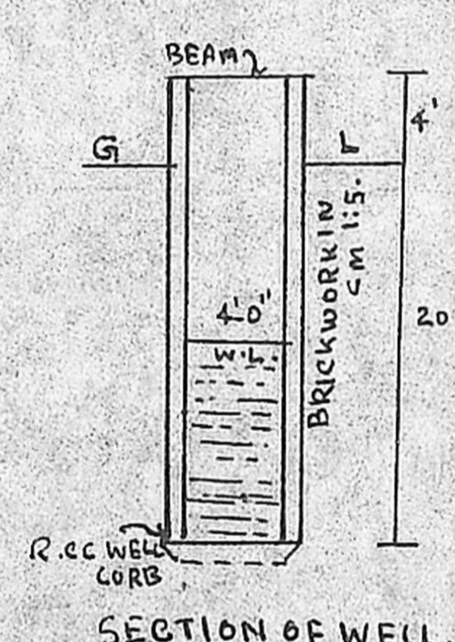
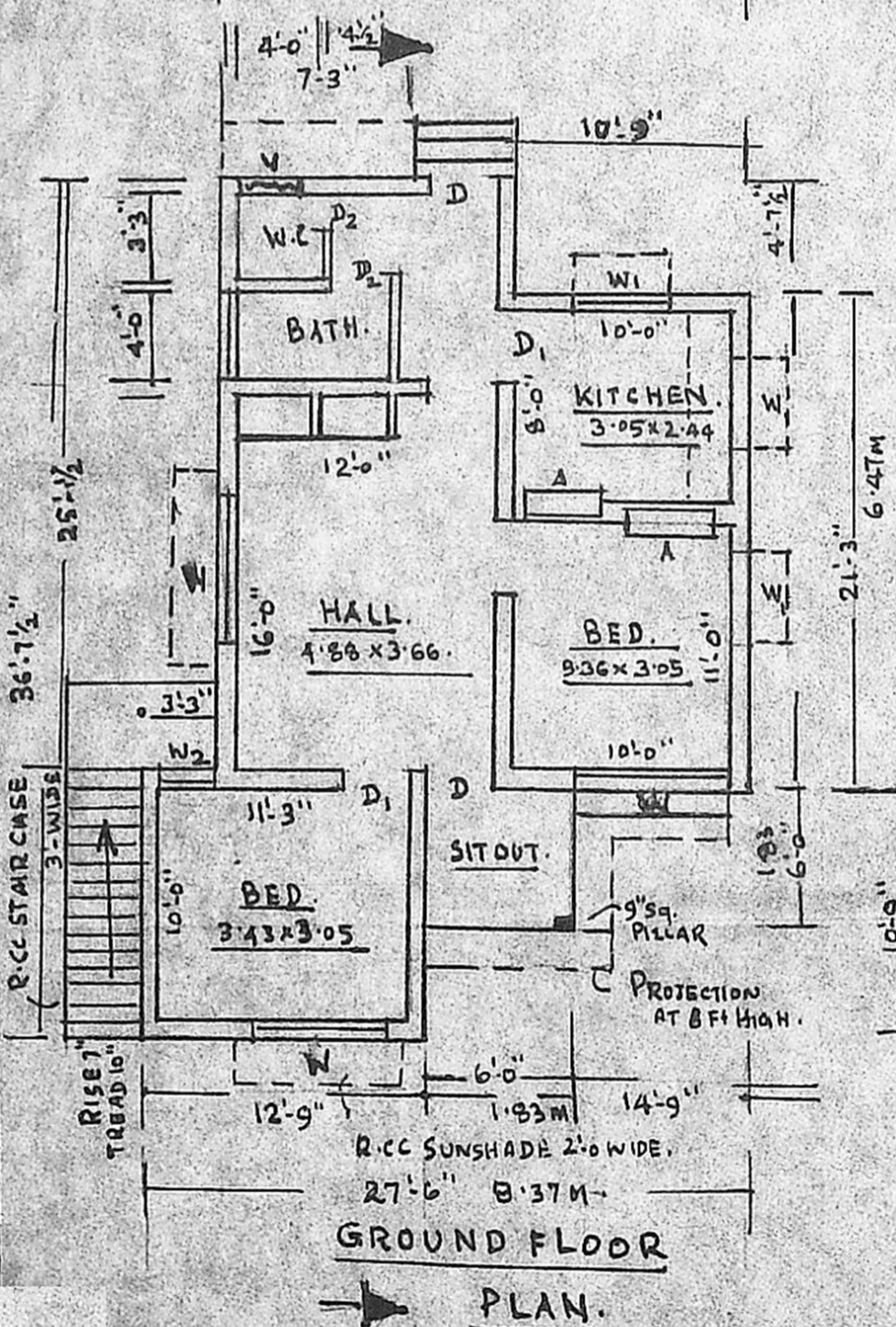
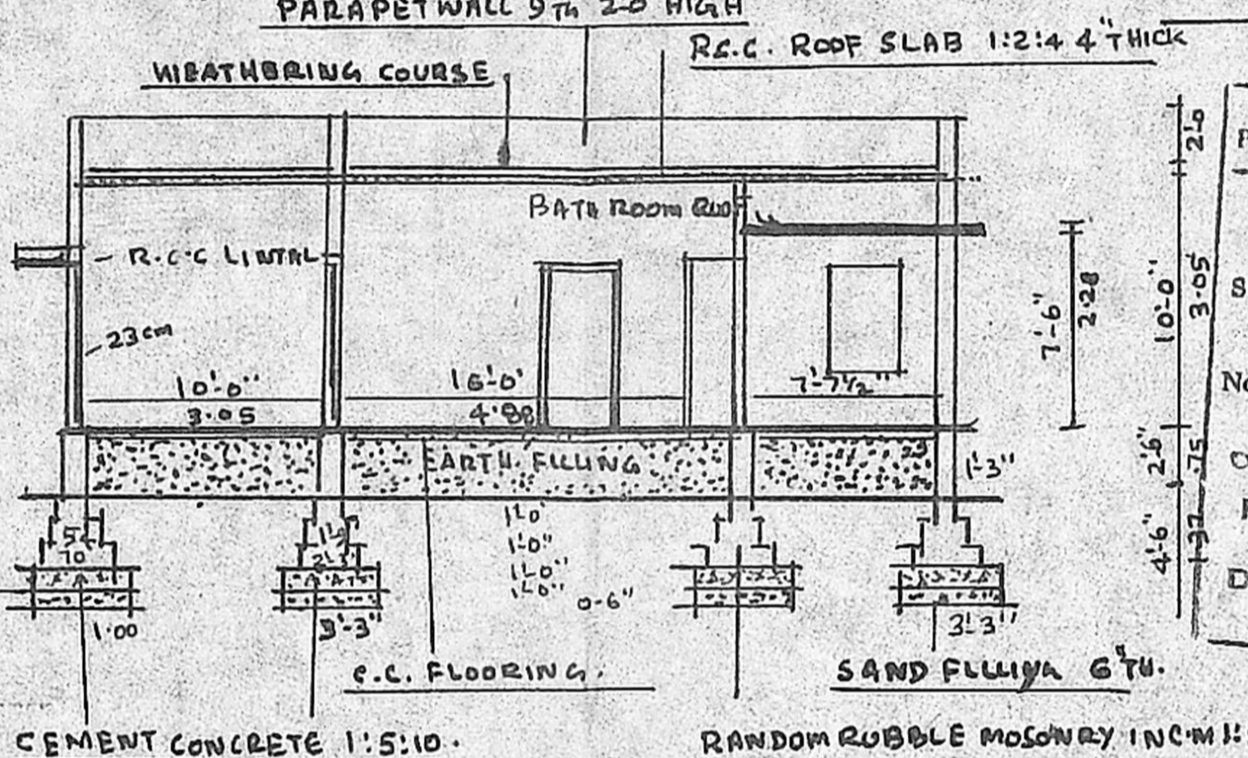
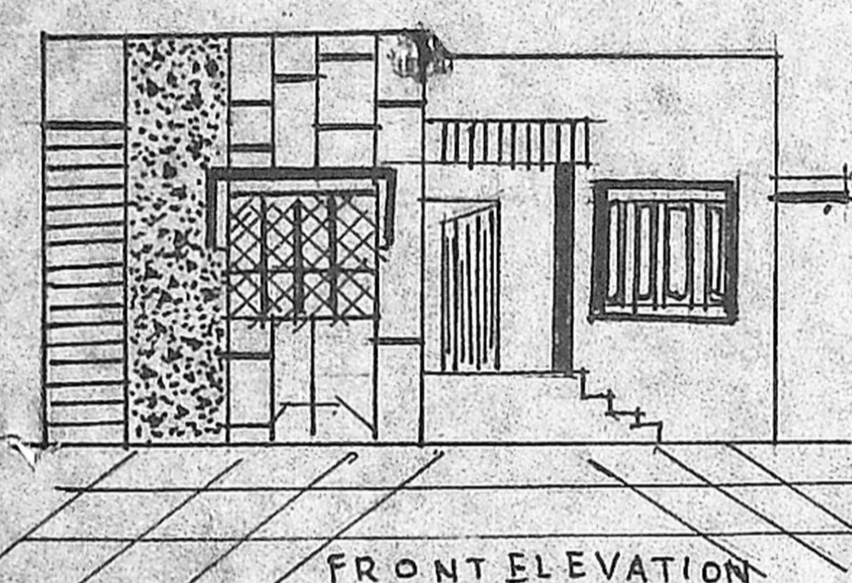

Planning Permit No. A/1642/90
APPROVED
SUBJECT TO THE CONDITIONS IN THIS OFFICE LETTER.
No. A3/22205/90 Date 17-12-90
FOR MEMBERS 31/12/90
MADRAS METROPOLITAN DEVELOPMENT AUTHORITY
MADRAS 600 098

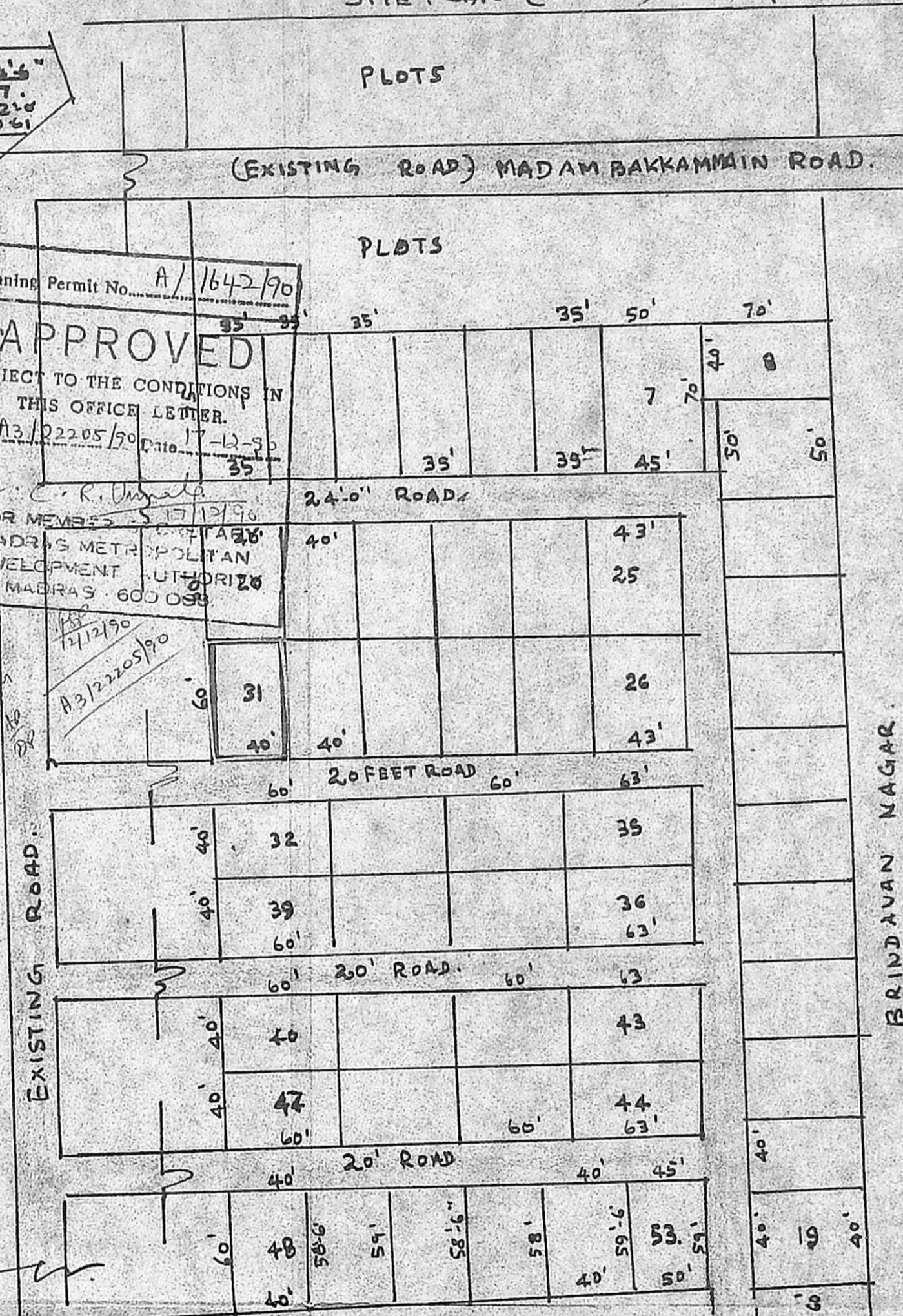

SIGNATURE OF OWNER
S. Veerabahu

K. Krishnarajan
K. Krishnarajan, L.C.E.
Consulting Engineer
Licenced Surveyor
MADRAS CORPORATION & TAMBARAM MUNICIPALITY
LICENSE No. 425 (IInd Class)
3, Brindavan Avenue, Kermady Street
WEST TAMBARAM, MADRAS-600 058